Baritone Sax

Christmas, Baby Please Come Home

Arr. for D206 Marching Band

Phil Spector
M. Bielecki

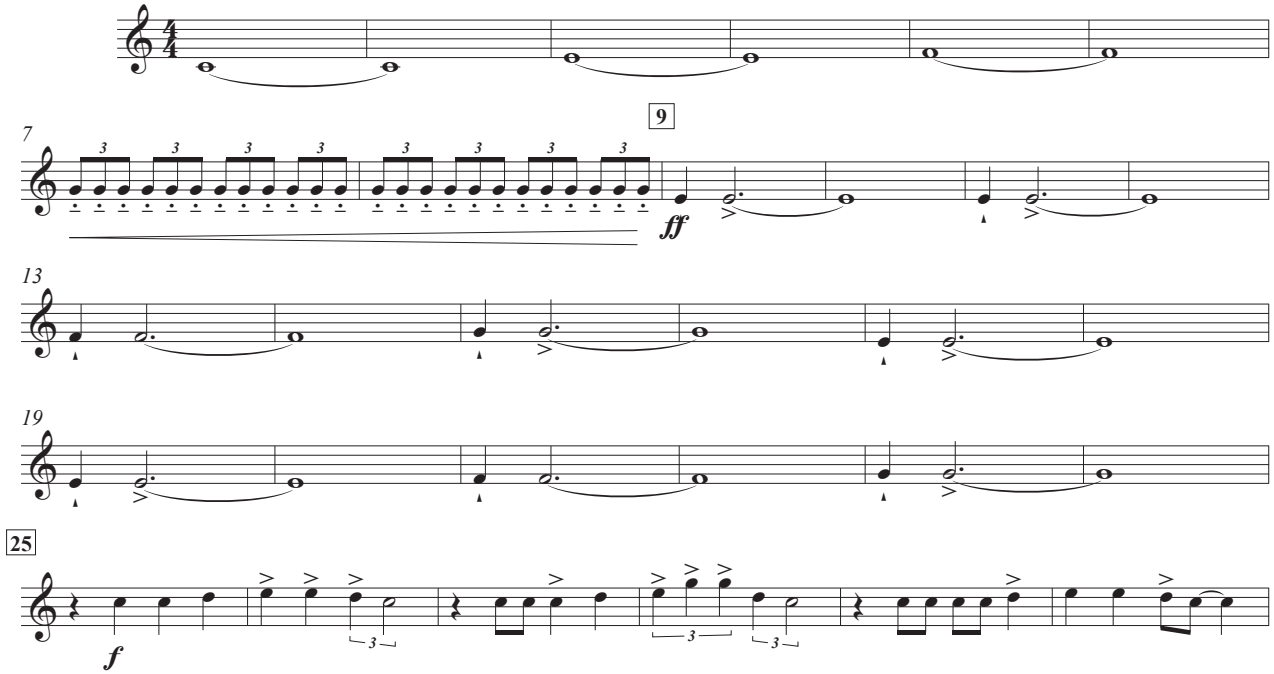

© COPYRIGHT TEXT

Christmas, Baby Please Come Home

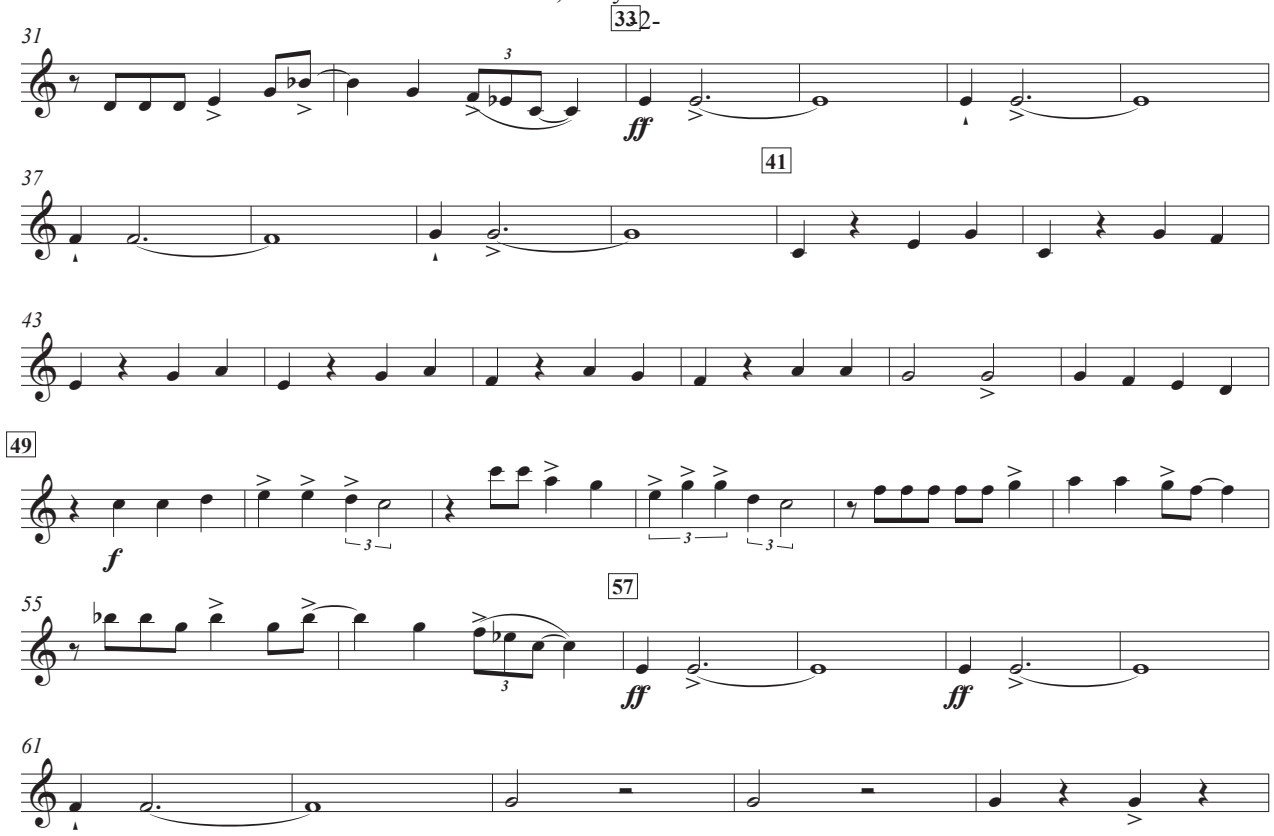

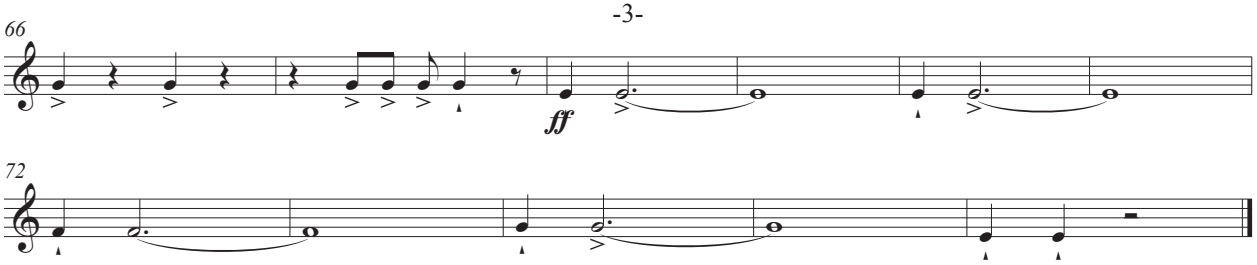
66
ff
72